

JetStor®

Storage. Solutions. Support.

SAS / SSD

2U

24 BAY

JetStor SAS 724SD V2 HIGH PERFORMANCE RAID SYSTEM

**1,600
MB/S!**



JetStor SAS 724SD V2

Based on the 7th generation RAID controller architecture, the JetStor SAS Model 724SD V2 twenty-four bay RAID array, with its dual redundant RAID controllers, is a step up from the JetStor SAS Model 724S V2. Both models combine high density SAS drives or speedy SSD drives with fast SAS2 host channels for a rapid, uninterrupted access to your most demanding applications requiring either high bandwidth or very rapid random I/O performance. Engineered to meet stringent demands for continuous availability, JetStor SAS 724SD V2 RAID array features powerful LSI 800MHz RAID-On-Chip Processor for blazingly fast I/O operations.

HIGHLY AVAILABLE DESIGN

The JetStor SAS 724SD V2 RAID system features fail-safe engineering for non-stop operations. A fully cableless design improves reliability. Dual hot-swappable power supplies with integrated turbo-cooling and separate power connections, and dual-redundant active/active array controllers provide system tolerance of any component failure. SNMP or SMTP email notifications of all system events enables proactive maintenance.

NON-STOP ADS AVAILABILITY

Almost all RAID levels are supported for precise configuration to your application's performance and protection requirements. Multiple drives may be designated as hot-spares allowing the system to transparently move data to a spare should an error be detected. Drives are hot-swappable, with automatic rebuilding of data on the new drive. Capacity can be increased and drives replaced while data remains on-line. For the greatest protection, RAID 6 with Advanced Data Sentry technology allows for continuous operations even with two simultaneous drive failures. Considering that RAID 6 ADS provides 1,000 times greater data protection than RAID 5, why trust your data to any other technology?

FEATURES

- Up to 1,600 MB/sec performance through Two, SAS2 SFF-8088 host connections per redundant controller to support your most demanding applications.
- RAID Manager browser based GUI management and monitoring software allows you to remotely configure and manage all JetStor systems with e-mail event notification.
- Supports all Operating Systems, both single and clustered.
- Field-replaceable major components allow for maximum convenience, uptime and configuration flexibility.
- Free telephone and email support.

WARRANTY

- Three to five years on disk drives, one year on BBM, three years on all other components.
- Optional advanced replacement program ships drive replacements within 24 hours. Optional on-site service also available.

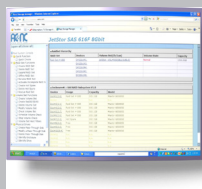

RAID MANAGER

Proactively manage, configure and monitor all JetStor RAID systems from any browser.

www.raid.com
sales@acnc.com
800.213.2667



JetStor[®]

Storage. Solutions. Support.

SPECIFICATIONS

JetStor SAS 724SD V2

HIGH PERFORMANCE RAID SYSTEM

**1,600
MB/S!**



Model	JetStor SAS 724SD V2
Host Ports	Two, 6Gb/s SAS2 (SFF-8088) per redundant controller
Disk Interface	6Gb/s SAS2
6Gb/s SAS2 Expansion Ports	One per redundant controller
Drives (unit / expansion)	24, 2.5"/Up to 96
Processor type	800 MHz Dual Core RAID-On-Chip Storage
Cache memory	4GB(default)-8GB(optional)/DDR3-1333 ECC REG SDRAM
Battery backup	Optional
SMTP manager and SNMP agent	Yes
Enclosure	
Disk status indicators	Access / Fail LED
Single Backplane	SAS2 / SATA3 Cableless
PS/Fan modules	Two 400W w/PFC
Turbo Fans	Two
Power	90V-264V, 24Hz-63Hz full range; 8A - 4A
Environmental	
Relative Humidity	10% ~ 85% Non-condensing
Operating Temperature	10°C ~ 40°C (50°F ~ 104°F)
Physical Dimension	22(L) x 19(W) x 3.5(H) in
Weight (w/out disks)	14 Kg / 31 Lbs
Compatibility	
Operating Systems	VMWare ESX Server, vSphere, Windows Server 2008, XenServer, Oracle/Solaris, Linux, MAC OS X
SAS Drives 2.5"	450GB, 600GB, 900GB, 1.2TB and 1.8TB
SSD Drives 2.5"	480GB, 600GB, 800GB, 1TB and 2TB - requires MUX adapters

RAID FEATURES

- RAID Levels 0, 1,10(1E), 3, 5, 6, 30, 50, 60
- Up to 128 Array groups
- Up to 128 LUNs
- Global & dedicated hot spares
- Simultaneous online expansion and RAID migration
- Drive roaming
- Online rebuild
- Variable stripe size
- E-mail notification
- Online capacity expansion
- Online volume set expansion
- RAID level/stripe size migration
- Online array roaming
- Online consistency check
- Instant availability and background initialization
- S.M.A.R.T. support
- MAID 2.0
- Bad block auto-remapping

MANUFACTURER



www.raid.com
sales@acnc.com
800.213.2667

Advanced Computer & Network Corporation

5001 Baum Boulevard, Suite 680
Pittsburgh, PA 15213
Phone: 412.683.9010
Fax: 412.683.9070
Support: 800.213.2667
Europe: +44 (0)1628 891616
GSA Schedule: GS-35F-0694J
CMAS: 3-00-70-1230A

SYSTEM FEATURES

- Menu driven front LCD display
- Innovative modular architecture
- Redundant flash image for high availability
- Multiple array enclosures per host connection
- Volume sets greater than 2TB (64-bit LBA support)
- Disk drives greater than 2TB
- Supports Windows 4KB/sector, up to 16TB per volume set
- Disk scrubbing / array verification scheduling for automatic repair of all RAID sets
- Records logins in the event log with IP address and service (http, telnet and serial)
- Supports intelligent power management to save energy and extend service life
- NTP protocol RAID controller clock synchronization
- Background initialization for instant availability
- Supports S.M.A.R.T, NCQ and OOB staggered spin-up capable drives
- Local audible event notification alarm
- Real time clock support