

JetStor®

Storage. Solutions. Support.

SAS / SSD

2U

24 BAY

JetStor SAS 724F V2 HIGH PERFORMANCE RAID SYSTEM

8Gb
FC-AL

JetStor SAS 724F V2



Based on the 7th generation RAID controller architecture, JetStor SAS Model 724F V2 - 24 bay Fibre Channel RAID array combines SSD drives or speedy 6G SAS drives with lightning-fast 8Gbit/sec fibre host channels for a rapid, uninterrupted access to your most demanding applications requiring either high bandwidth or very rapid random I/O performance. Exchange servers will become more responsive, SQL server database queries will run faster, file server reaction will greatly improve - all translating to happier users.

HIGHLY AVAILABLE DESIGN

JetStor SAS 724F V2 RAID system features fail-safe engineering for non-stop operations. A fully cableless design improves reliability. Dual hot-swappable power supplies with integrated turbo-cooling and separate power connections, and dual hot-swappable controllers provide system tolerance of any component failure. SNMP or SMTP email notifications of all system events enables proactive maintenance.

CUSTOMER TESTIMONIAL

*"Our in-house JetStor unit is fully running and storing data. It's fantastic!!
We took the other JetStor unit to our offsite storage facility this morning and expect to get it up and running early next week. Everything is great! Thanks again for everything!"*

~ Director of business systems / BoaTechnology

FEATURES

- Up to 1,600 MB/sec performance through four 8Gb/sec SAS2 host connections to support your most demanding applications.
- RAID Manager browser based GUI management and monitoring software allows you to remotely configure and manage all JetStor systems with e-mail event notification.
- Supports all Operating Systems, both single and clustered.
- VAAI vStorage API for Array Integration full support
- Field-replaceable major components allow for maximum convenience, uptime and config flexibility.
- Free telephone & email support.

WARRANTY

- Three to five years on disk drives, one year on BBM, three years on all other components.
- Optional advanced replacement program ships drive replacements within 24 hours. Optional on-site service also available.

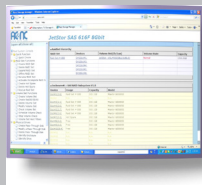

RAID MANAGER

Proactively manage, configure and monitor all JetStor RAID systems from any browser.

www.raid.com
sales@acnc.com
800.213.2667



JetStor[®]

Storage. Solutions. Support.

SPECIFICATIONS

JetStor SAS 724F V2

HIGH PERFORMANCE RAID SYSTEM

8Gb
FC-AL



Model	JetStor SAS 724F V2
Host Ports	Four 8Gb/s FC-AL
Disk Interface	6Gb/s SAS2
6Gb/s SAS2 Expansion Ports	Two
Drives (unit / expansion)	24, 2.5"/Up to 96
Processor type	800 MHz Dual Core RAID-On-Chip Storage
Cache memory	4GB(default)-8GB(optional)/DDR3-1333 ECC REG SDRAM
Battery backup	Optional
SMTP manager and SNMP agent	Yes
Enclosure	
Disk status indicators	Access / Fail LED
Single Backplane	SAS2 / SATA3 Cableless
PS/Fan modules	Two 400W w/PFC
Turbo Fans	Two
Power	90V-264V, 24Hz-63Hz full range; 8A - 4A
Environmental	
Relative Humidity	10% ~ 85% Non-condensing
Operating Temperature	10°C ~ 40°C (50°F ~ 104°F)
Physical Dimension	22(L) x 19(W) x 3.5(H) in
Weight (w/out disks)	14 Kg / 31 Lbs
Compatibility	
Operating Systems	VMWare ESX Server, vSphere, Windows Server 2008, XenServer, Oracle/Solaris, Linux, MAC OS X
SAS Drives 2.5"	450GB, 600GB, 900GB, 1.2TB and 1.8TB
SSD Drives 2.5"	480GB, 600GB, 800GB, 1TB and 2TB

RAID FEATURES

- RAID Levels 0, 1,10(1E), 3, 5, 6, 30, 50, 60 and JBOD
- Up to 128 Array groups
- Up to 128 LUNs
- Global & dedicated hot spares
- Simultaneous online expansion and RAID migration
- Drive roaming
- Online rebuild
- Variable stripe size
- E-mail notification
- Online capacity expansion
- Online volume set expansion
- RAID level/stripe size migration
- Online array roaming
- Online consistency check
- Instant availability and background initialization
- S.M.A.R.T. support
- MAID 2.0
- Bad block auto-remapping

MANUFACTURER



www.raid.com
sales@acnc.com
800.213.2667

Advanced Computer & Network Corporation

5001 Baum Boulevard, Suite 680
Pittsburgh, PA 15213
Phone: 412.683.9010
Fax: 412.683.9070
Support: 800.213.2667
Europe: +44 (0)1628 891616
GSA Schedule: GS-35F-0694J
CMAS: 3-00-70-1230A

SYSTEM FEATURES

- Menu driven front LCD display
- Innovative modular architecture
- Redundant flash image for high availability
- Multiple array enclosures per host connection
- Volume sets greater than 2TB (64-bit LBA support)
- Disk drives greater than 2TB
- Supports Windows 4KB/sector, up to 16TB per volume set
- Disk scrubbing / array verification scheduling for automatic repair of all RAID sets
- Records logins in the event log with IP address and service (http, telnet and serial)
- Supports intelligent power management to save energy and extend service life
- NTP protocol RAID controller clock synchronization
- Background initialization for instant availability
- Supports S.M.A.R.T, NCQ and OOB staggered spin-up capable drives
- Local audible event notification alarm
- Real time clock support